REDWOOD & SONS
Estate Agents

Local • Friendly • Professional

18 Edward Tompkins Lane

Barnham, PO22 0FH

Offers over £420,000

Beautifully presented, nearly new semi-detached townhouse on Edward Tompkins Lane offering flexible accommodation with its thoughtful design and spacious layout, (1127 sq ft / 105 sq m), making it ideal for families or those seeking extra space. NHBC - 6 years remaining. The ground-floor accommodation includes a welcoming entrance hall that features a convenient storage cupboard and cloakroom. The heart of the home is undoubtedly the stylish kitchen / breakfast room, which comes fully equipped with a range of integrated appliances. The spacious dining room, currently used as a living room, with its patio doors, opens onto the beautifully landscaped rear garden, with outside power points, patio areas, lawn, shrub borders and trees, creating a seamless indoor-outdoor living experience. The first floor hosts a well-appointed bedroom complete with wardrobes and ensuite shower room. Additionally, there is a versatile second reception room that can serve as a fourth bedroom or living room, depending on your needs. On the second floor, are two further bedrooms, one with wardrobes and one with built-in cupboard, and family bathroom with shower over bath. Outside, to the front is a neat garden with path to the main entrance, driveway on the left-hand side with parking for three cars in front of the single garage and gate access to the rear garden. Additional benefits include shutters to cloakroom, kitchen/breakfast room, dining room (currently used as a living room), bedrooms 1 and 2, plus ensuite shower room. Close to Barnham Village shops, schools, amenities, mainline train station and bus routes. Estate management charge payable annually in advance (1st October - 30th September) (£184.61 2025/2026). EPC - B. Tenure - freehold. Council Tax Band - D.

- Townhouse with flexible accommodation
- 3 / 4 bedrooms
- 1 / 2 reception rooms
- Kitchen / dining room
- Ensuite shower room
- Family bathroom
- Cloakroom
- Garage & driveway
- Landscaped front & rear gardens
- Close to Barnham Village shops, schools, amenities, mainline train station & bus routes

Viewing

Please contact us on 01243 551122 if you wish to arrange a viewing appointment for this property or require further information.

4 2 1 B

Floor Plan

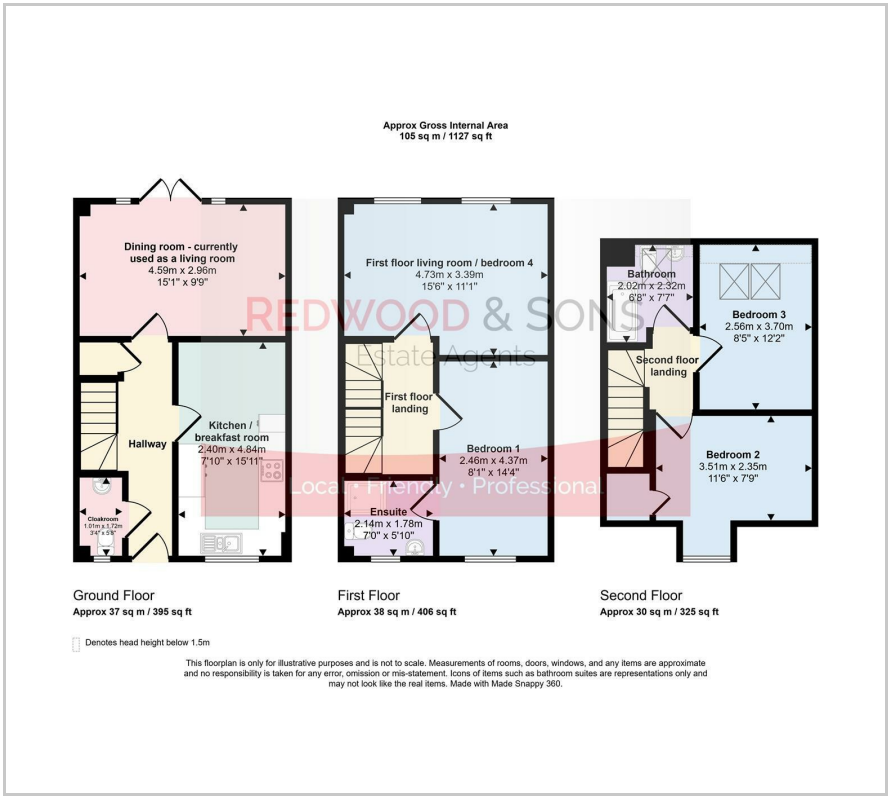

Area Map

Energy Efficiency Graph

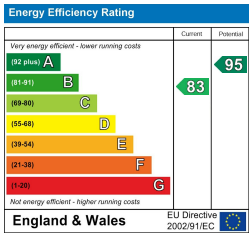

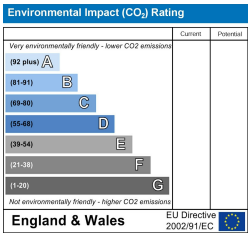

These particulars, whilst believed to be accurate are set out as a general outline only for guidance and do not constitute any part of an offer or contract. Intending purchasers should not rely on them as statements of representation of fact, but must satisfy themselves by inspection or otherwise as to their accuracy. No person in this firms employment has the authority to make or give any representation or warranty in respect of the property.

36 Barnham Road, Barnham, West Sussex, PO22 0ES
01243 551122 office@redwoodandsons.co.uk https://www.redwoodandsons.co.uk